

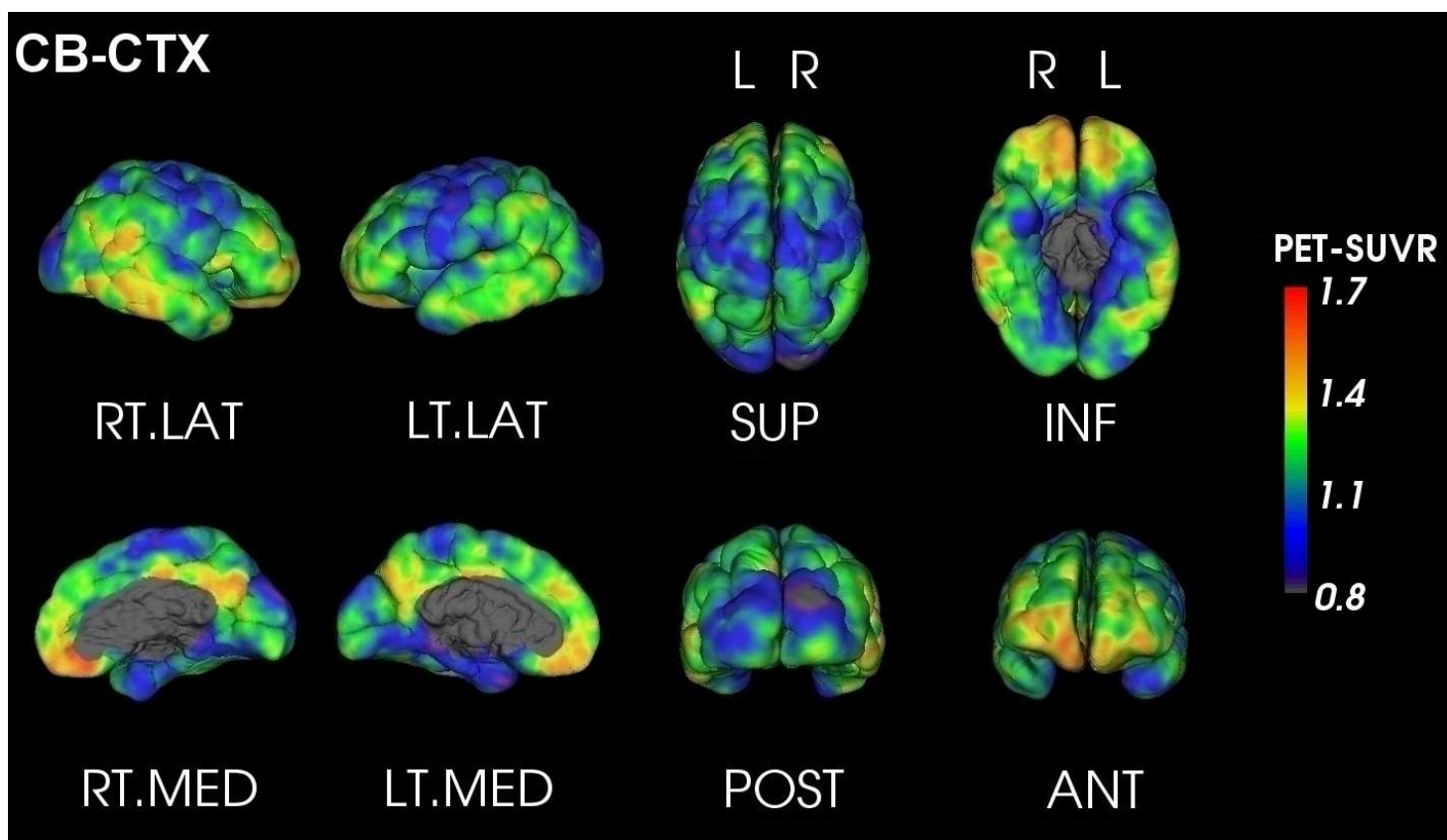

PET Quantification Report

SUBJECT: Anon_AV45.3
TRACER: 18F-AV45
DATE: Friday 11th July, 2014

AMYLOID LOAD: **VERY HIGH**
GLOBAL SUVR_{WCb} * : 1.31



SUVR _{WCb}	Orbitofrontal	Frontal	Posterior Cingulate	Parietal	Temporal	Occipital
<i>Left</i>	1.39	1.37	1.35	1.20	1.27	0.94
<i>Right</i>	1.49	1.38	1.46	1.36	1.40	1.22
<i>Asymmetry ** (%)</i>	-6.89	-0.37	-8.22	-12.63	-9.24	-26.75



For evaluation purposes only. See <http://capaibl-milxcloud.csiro.au> for conditions of use. Software version 1.0

* Global SUVR is defined as the average of the frontal, superior parietal, lateral temporal and anterior and posterior cingulate regions of the brain

** Asymmetry is defined as the difference between the left and right uptake divided by their average



Z-Score maps

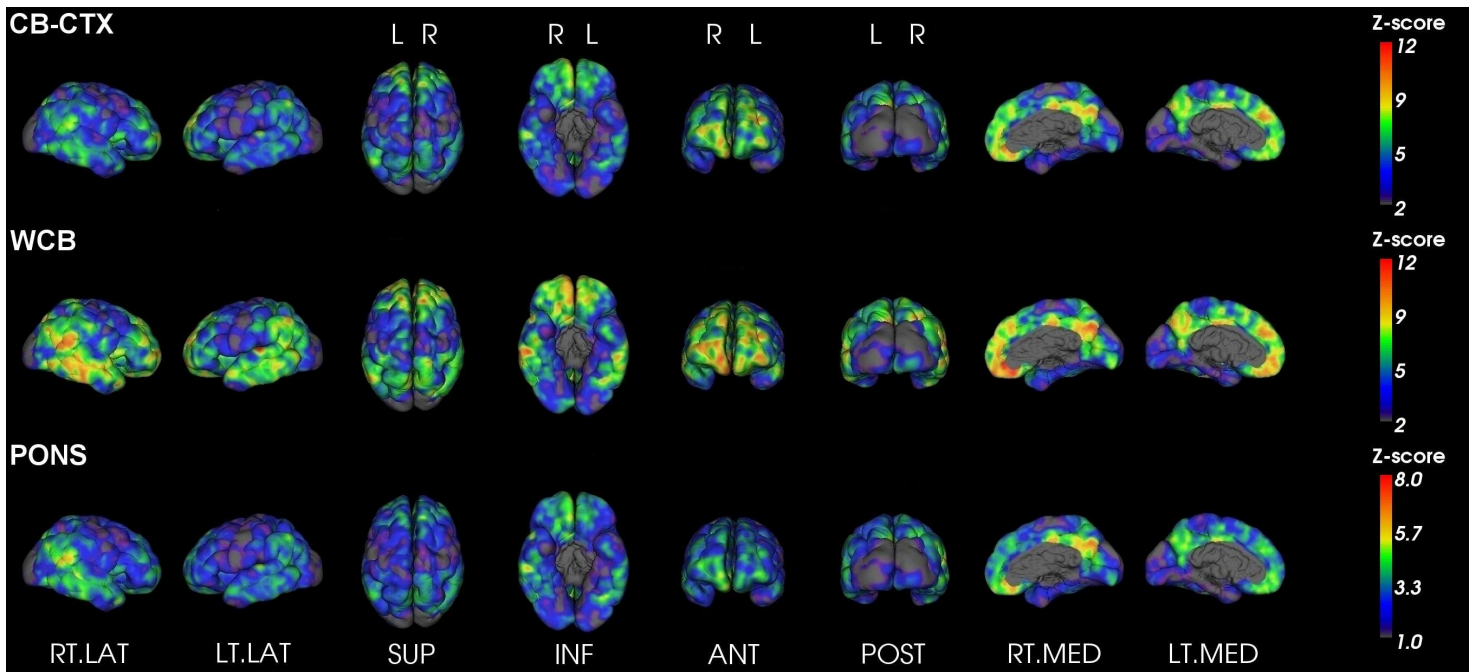

For evaluation purposes only. See <http://capaibl-milxcloud.csiro.au> for conditions of use. Software version 1.0

* Global SUVR is defined as the average of the frontal, superior parietal, lateral temporal and anterior and posterior cingulate regions of the brain

** Asymmetry is defined as the difference between the left and right uptake divided by their average