

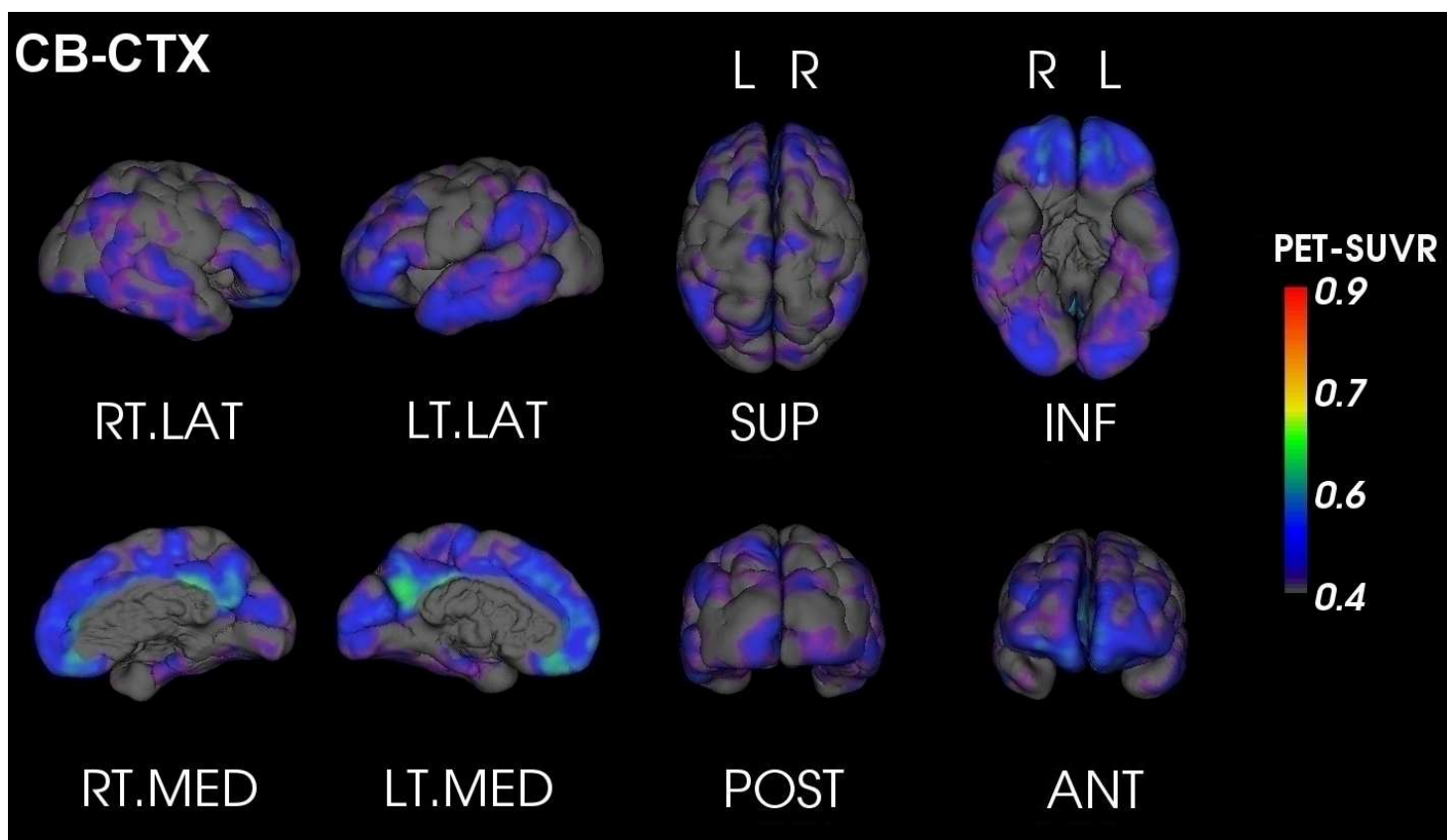

PET Quantification Report

SUBJECT: Anon_FLUTEMETAMOL_1
TRACER: 18F-Flutemetamol
DATE: Friday 11th July, 2014

AMYLOID LOAD: **LOW**
GLOBAL SUVR_{Pons}* : 0.49



| SUVR _{Pons} | Orbitofrontal | Frontal | Posterior Cingulate | Parietal | Temporal | Occipital |
|------------------------|---------------|---------|---------------------|----------|----------|-----------|
| <i>Left</i> | 0.57 | 0.51 | 0.63 | 0.41 | 0.48 | 0.35 |
| <i>Right</i> | 0.57 | 0.54 | 0.58 | 0.43 | 0.45 | 0.48 |
| <i>Asymmetry** (%)</i> | -0.03 | -6.23 | 8.88 | -4.36 | 5.71 | -31.39 |



For evaluation purposes only. See <http://capaibl-milxcloud.csiro.au> for conditions of use. Software version 1.0

* Global SUVR is defined as the average of the frontal, superior parietal, lateral temporal and anterior and posterior cingulate regions of the brain

** Asymmetry is defined as the difference between the left and right uptake divided by their average



Z-Score maps

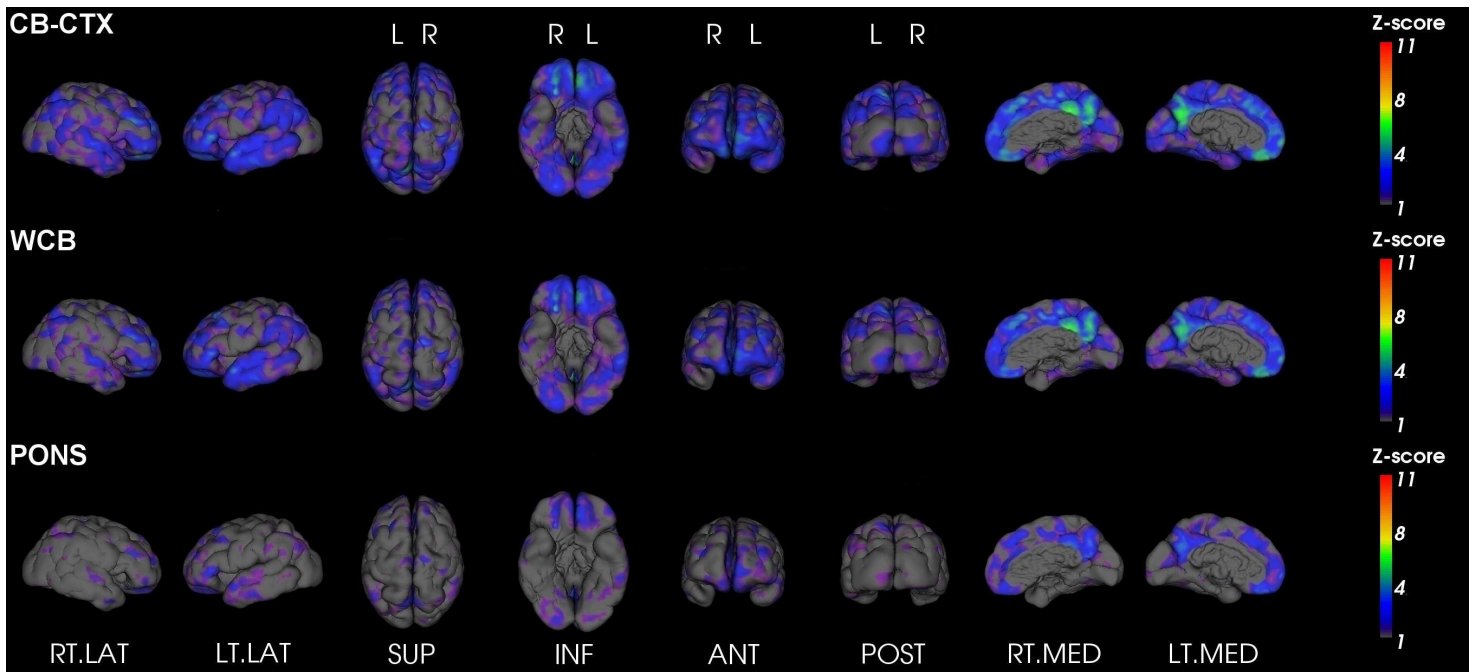

For evaluation purposes only. See <http://capaibl-milxcloud.csiro.au> for conditions of use. Software version 1.0

* Global SUVR is defined as the average of the frontal, superior parietal, lateral temporal and anterior and posterior cingulate regions of the brain

** Asymmetry is defined as the difference between the left and right uptake divided by their average