

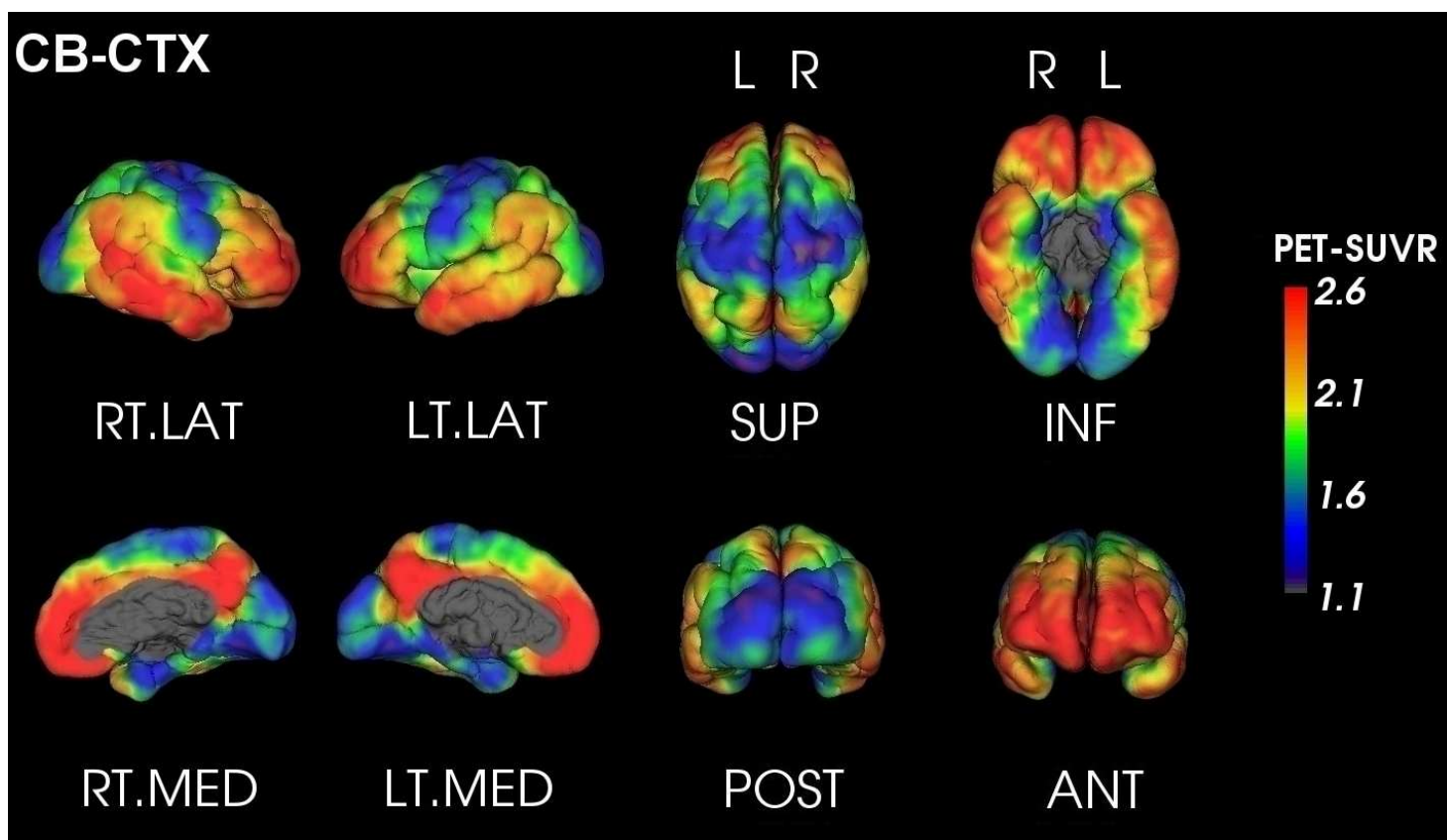

PET Quantification Report

SUBJECT: Anon_PiB_4
TRACER: 11C-PiB
DATE: Friday 11th July, 2014

AMYLOID LOAD: **VERY HIGH**
GLOBAL SUVR_{Cb}* : 2.41



| SUVR _{Cb} | Orbitofrontal | Frontal | Posterior Cingulate | Parietal | Temporal | Occipital |
|------------------------|---------------|---------|---------------------|----------|----------|-----------|
| <i>Left</i> | 2.64 | 2.91 | 2.79 | 1.78 | 2.28 | 1.30 |
| <i>Right</i> | 2.95 | 2.83 | 2.71 | 2.00 | 2.78 | 1.70 |
| <i>Asymmetry** (%)</i> | -11.03 | 2.72 | 3.02 | -11.39 | -19.90 | -27.09 |



For evaluation purposes only. See <http://capaibl-milxcloud.csiro.au> for conditions of use. Software version 1.0

* Global SUVR is defined as the average of the frontal, superior parietal, lateral temporal and anterior and posterior cingulate regions of the brain

** Asymmetry is defined as the difference between the left and right uptake divided by their average



Z-Score maps

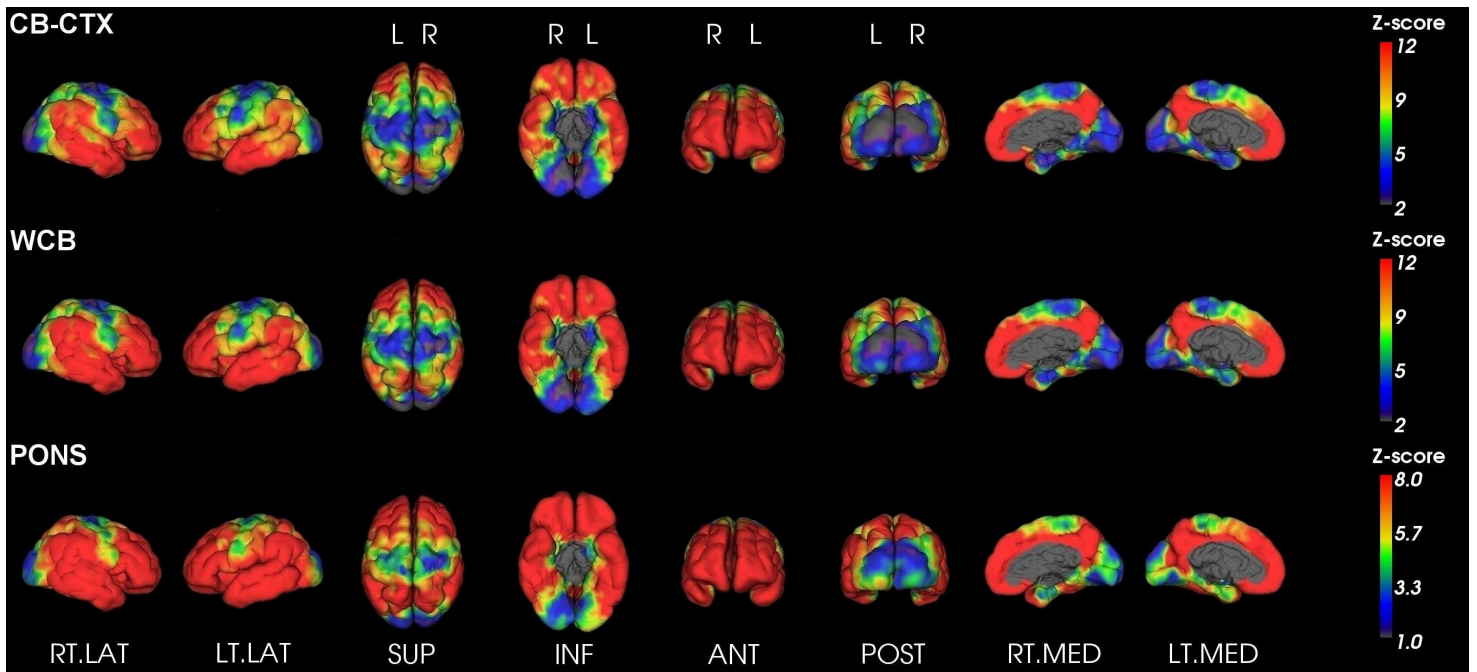

For evaluation purposes only. See <http://capaibl-milxcloud.csiro.au> for conditions of use. Software version 1.0

* Global SUVR is defined as the average of the frontal, superior parietal, lateral temporal and anterior and posterior cingulate regions of the brain

** Asymmetry is defined as the difference between the left and right uptake divided by their average