



MR Quantification Report

SUBJECT: AD Anon
AGE: 63.50

REPORT DATE: Thursday 19th March, 2015

Cortical thickness Z-Score map

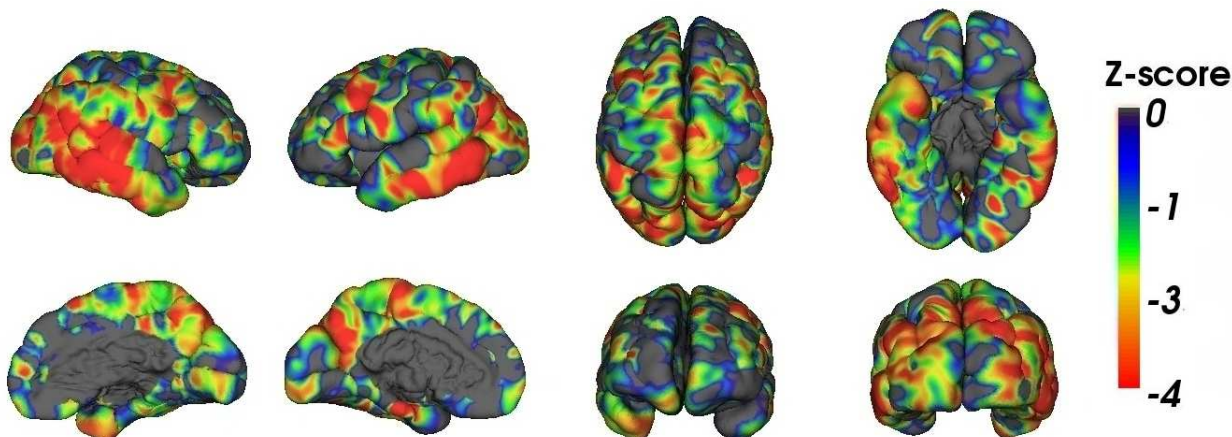

ZScore was computed using a population of 100 healthy controls (MMSE>28,CRD=0,A β negative,low cardiovascular risk) from the AIBL cohort and was adjusted for age

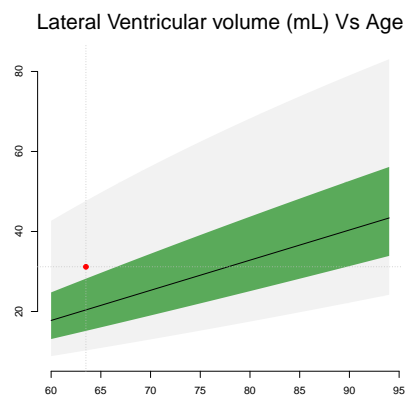
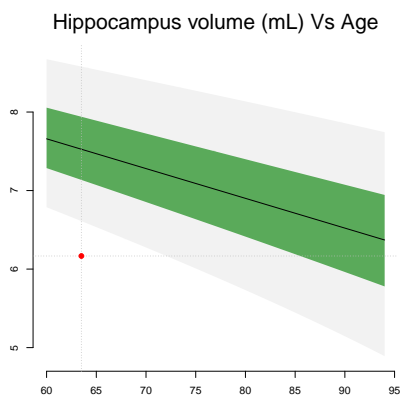
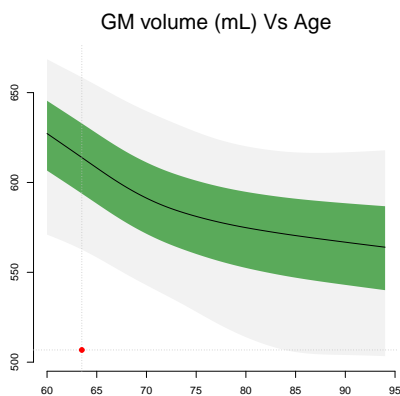

Green region represents the 25%-75% normative percentile, Gray region represents the 5%-95% normative percentile

| | Gray Matter | Hippocampus | Lateral Ventricles |
|-------------------------|-----------------|-------------|--------------------|
| Volume (mL)* | 506.8 | 6.2 | 31.2 |
| [5% - 95%] normal range | [562.6 - 658.5] | [6.6 - 8.6] | [10.3 - 47.7] |
| Left/Right Assymetry** | | 0.1% | -2.0% |





Segmentations

